

Market Outlook

MCX Gold price on the hourly chart price has moved above previous swing high, which is a positive set up. The momentum indicator RSI is in a positive crossover and rising. On Crude oil price trades higher as Russia decided to cut production to accommodate the fall in demand due to coronavirus outbreak. On the higher end, resistance is visible at 3670/3720. MCX copper price has closed with a doji pattern which necessarily mean the indecisiveness. However, after a rally of almost 20 points in three days the metal is looking to consolidate in the near term. On the daily chart, price has found resistance at the 440 levels before falling towards 434.

Fundamental News

Oil futures rose for a second day on Thursday amid investor optimism over unconfirmed reports of possible advances in combating the coronavirus outbreak in China which could cause fuel demand to rebound in the world's biggest oil importer.

Gold prices fell on Thursday in Asia but were off two-week amid reports of a possible coronavirus breakthrough, although the World Health Organization later downplayed such media reports.

Important Data

Time	Currency	Event	Forecast	Previous
6:00am	AUD	RBA Monetary Policy Statement	-	-
Tentative	CNY	Trade Balance	306B	329B
7:00pm	CAD	Unemployment Rate	5.7%	5.6%
7:00pm	USD	Unemployment Rate	3.5%	3.5%

COMDEX



Market

MCX	Date	Date	% Chg
	05-01-20	06-02-20	
GOLD	39975	40170	+0.49%
SILVER	45534	45675	+0.31%
COPPER	428.60	433.90	+1.24%
CRUDE	3584	3686	+2.85%
ALUMINI	135.40	137.25	+1.37%
LEADMINI	145.20	145.35	+0.10%
NICKEL	946.30	961.60	+1.62%
ZINCMINI	171.45	173.85	+1.40%
NATURALGAS	133.70	133.10	-0.45%
COMEX	Date	Date	% Chg
	05-01-20	06-02-20	
GOLD	1562.80	1569.45	+0.43%
SILVER	17.602	17.823	+1.26%
CRUDE	50.75	50.86	+0.22%
COPPER	2.575	2.593	+0.72%
\$ INDEX	98.158	98.365	+0.21%
USDINR	71.3700	71.3050	-0.09%

OUR PREVIOUS CALLS UPDATE

Multibagger

Date	Commodity	Entry	Exit	P/L
29/01	ALUMINI(S)	140	139	10000

Trifid special

Date	Commodity	Entry	Exit	P/L
04/02	LEAD(S)	144.90	146.40	-15000

[For our next calls click here.....](#)

GOLD



PIVOTS	S1	S2	R1	R2
MCX	39900	39600	40500	40800
COMEX	1555	1535	1570	1590

COMEX GOLD



Gold showed bullish movement and major resistance around level of 40421. Now if price maintains on higher level then it will test next resistance level of 40800. On other side 39900 will be major support level.

SILVER



PIVOTS	S1	S2	R1	R2
MCX	45600	45000	46500	47500
COMEX	17.60	17.30	17.90	18.20

COMEX SILVER



Silver showed bullish movement and major resistance around level of 46328. Now if price maintains on higher level then it will test next resistance level of 47000. On other side 45700 will be major support level.

CRUDE



PIVOTS	S1	S2	R1	R2
MCX	3550	3450	3700	3800
COMEX	50.00	49.00	52	53

COMEX CRUDE

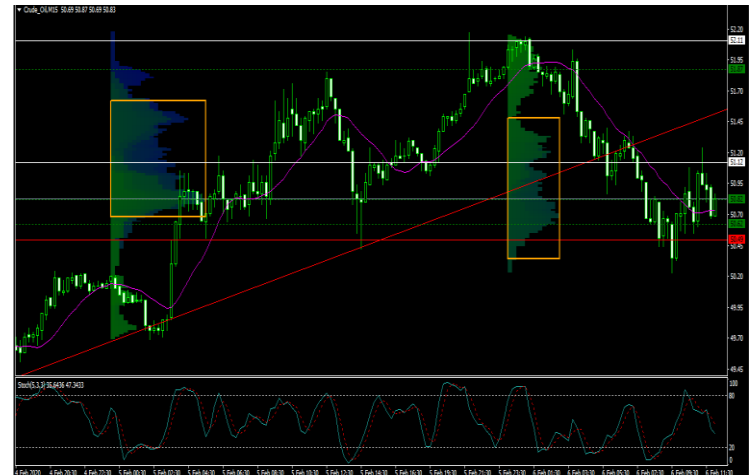

Crude oil showed bearish movement and major support level of 3583. Now if price sustains on lower level then it will test next support level of 3550. On other side 3750 will be major resistance level.

COPPER



PIVOTS	S1	S2	R1	R2
MCX	430	425	440	445
COMEX	2.5600	2.5400	2.6100	2.6300

COMEX COPPER

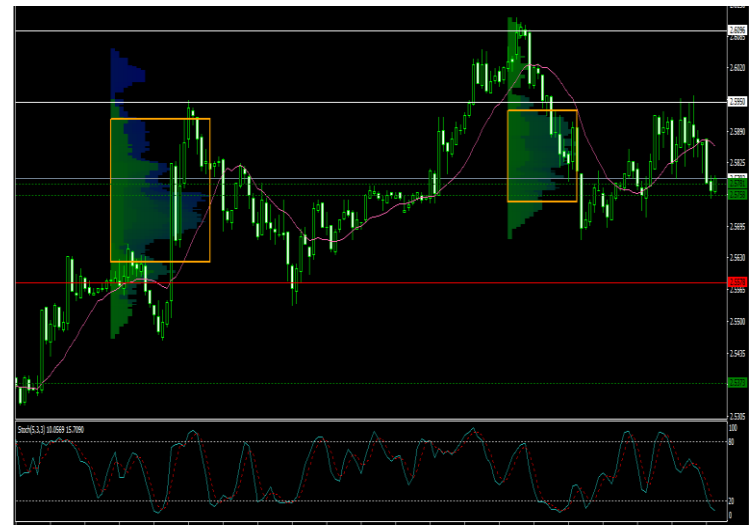

Copper showed bullish movement and found major resistance around level of 439.45. Now if price sustain on lower level then next support level will be 430. And 440 will be major resistance level.

PIVOTS

COMMODITIES	S1	S2	R1	R2	VOLUME	OI	TREND
ALUMINI FEB	137	136	140	141	15680	5220	Bearish
LEADMINI FEB	145	144	147	148	14853	6359	Bearish
NICKEL FEB	940	920	970	1000	20533	1822	Bearish
ZINCMINI FEB	170	168	174	176	50202	16359	Bearish
NATURAL GAS	130	126	135	140	129289	38024	Bearish

LME INVENTORY

COMMODITIES	31/01/2020	03/02/2020	04/02/2020	05/02/2020	06/02/2020
ALUMINIUM	+14025	-15825	-14575	+16600	-16800
COPPER	-1825	-925	-1475	-1750	-1775
LEAD	0	0	0	-50	-25
NICKEL	+1374	+912	+4086	-486	-30
ZINC	-125	0	-150	0	+3325



CALL: SELL NATURAL GAS BELOW 131 TARGETS 125/120 SL 139.



CALL: SELL GOLD BELOW 40230 TARGETS 40130 SL 40350.

DISCLAIMER

Trifid Research respects and values the Right to Privacy of each and every individual. We are esteemed by the relationship and by becoming our clients; you have a promise from our side that we shall remain loyal to all our clients and non-clients whose information resides with us. This Privacy Policy of Trifid Research applies to the current clients as well as former clients. Below are the word by word credentials of our Privacy Policy:

1. Your information, whether public or private, will not be sold, rented, exchanged, transferred or given to any company or individual for any reason without your consent.
2. The only use we will be bringing to your information will be for providing the services to you for which you have subscribed to us.
3. Your information given to us represents your identity with us. If any changes are brought in any of the fields of which you have provided us the information, you shall bring it to our notice by either calling us or dropping a mail to us.
4. In addition to the service provided to you, your information (mobile number, E-mail ID etc.) can be brought in use for sending you newsletters, surveys, contest information, or information about any new services of the company which will be for your benefit and while subscribing for our services, you agree that Trifid Research has the right to do so.
5. By subscribing to our services, you consent to our Privacy Policy and Terms of Use.
6. Trifid research does not guarantee or is responsible in any which way, for the trade execution of our recommendations, this is the sole responsibility of the client.
7. Due to the market's volatile nature, the trader may/ may not get appropriate opportunity to execute the trades at the mentioned prices and Trifid Research hold's no liability for any profit/ loss incurred whatsoever in this case.
8. It is the responsibility of the client to view the report timely from our Premium member section on our website: www.trifidresearch.com and the same will also be mailed to this registered email id.
9. Trifid research does not hold any liability or responsibility of delay in mail delivery of reports, as this depends on our mail service provider's network infrastructure.
10. The clients can call us for any query related to buying/selling the securities, based on our recommendations.